

MORTGAGE INSPECTION PLAN

Applicant: SARACENO

Location of property: Methuen

*Naragansett
Green*

n/1/7 fove'

Stevens St.

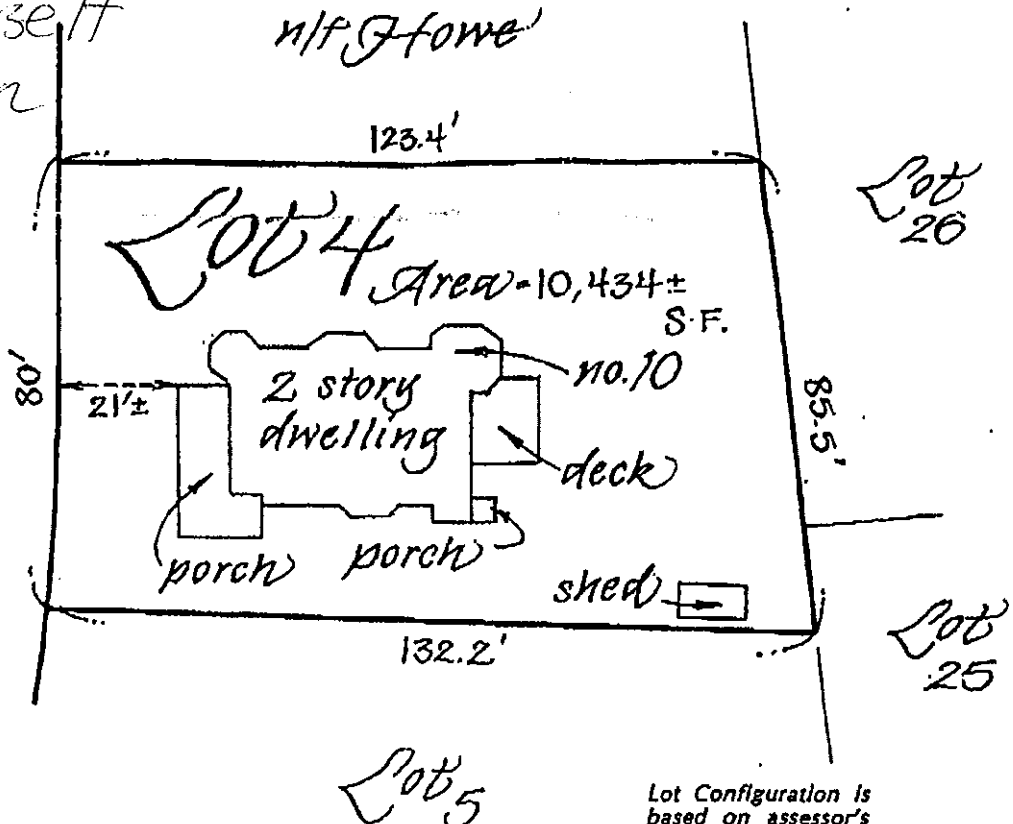

Lot Configuration is based on assessor's information and may not be exact.

ref: 3445/164 flood panel: 2500930005C flood zone: C



I hereby certify that this mortgage inspection was prepared for Eaton & Chandler & Saugus Cooperative Bank. The dwelling shown hereon does not fall in a special FEMA flood hazard area with an effective date of 6-18-87 and the location of the dwelling does conform to the local zoning by-laws in effect at the time of construction with respect to horizontal dimensional setback requirements or is exempt from violation enforcement action under Mass. General Laws Chapter 40A - Section 7.

Scale: 1" = 30'
 Date: 3-20-96
 File No. 96-1411

PLEASE NOTE: The structures as shown on this plot plan are approximate only. An actual survey is necessary for a precise determination of the building location and encroachments, if any exist, either way across property lines. This plan must not be used for recording purposes or for use in preparing deed descriptions and must not be used for variance or building plan purposes. This plan must not be used to locate property lines. Verification of building locations, property line dimensions, fences or lot configuration can only be accomplished by an accurate instrument survey which may reflect different information than what is shown hereon. Please note that this is "NOT A BOUNDARY SURVEY" and is "FOR MORTGAGE PURPOSES ONLY".

COLONIAL LAND SURVEYING COMPANY, INC.

269 Hanover Street • Hanover, Mass. 02339 • Phone: 617-826-7186 • Fax: 617-826-4823